



Eastern Carpet Trading Company
P: +966 504 87378 +966 13 867 8785
Email: info@ecth.com



文心
Prospect



Prospect
文心 02



Eastern Carpet Trading Company
P: +966 504 813275, +966 13 867 8785
Email: easterncarpethouse@gmail.com



Prospect 文心 01

Style Name 品名:	Prospect 文心
Construction 结构:	Multi-Level Loop
Fiber 材料:	100% PSR
Gauge 针距:	1/12
Stitches 针密:	12 per inch
Average Pile Height 平均绒高:	4±0.5mm
Backing 底背:	PVC with Fiberglass/Think-Bac
Tile size 规格:	25cm*100cm
Flammability 防火等级:	ASTM E 648-class I, GB 8624-2012



Prospect
 文心 03+304

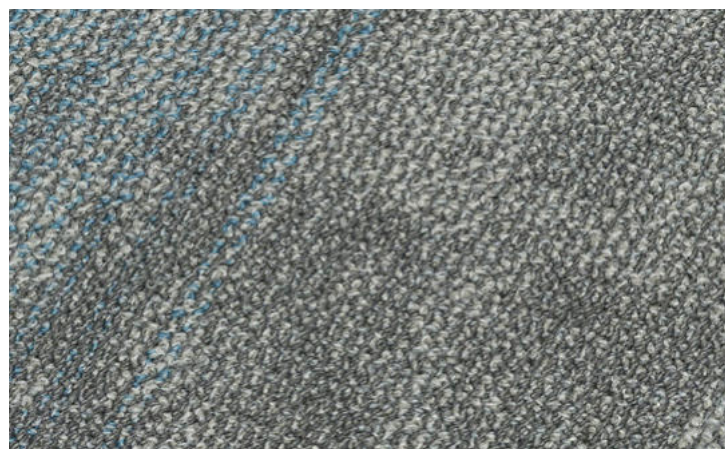
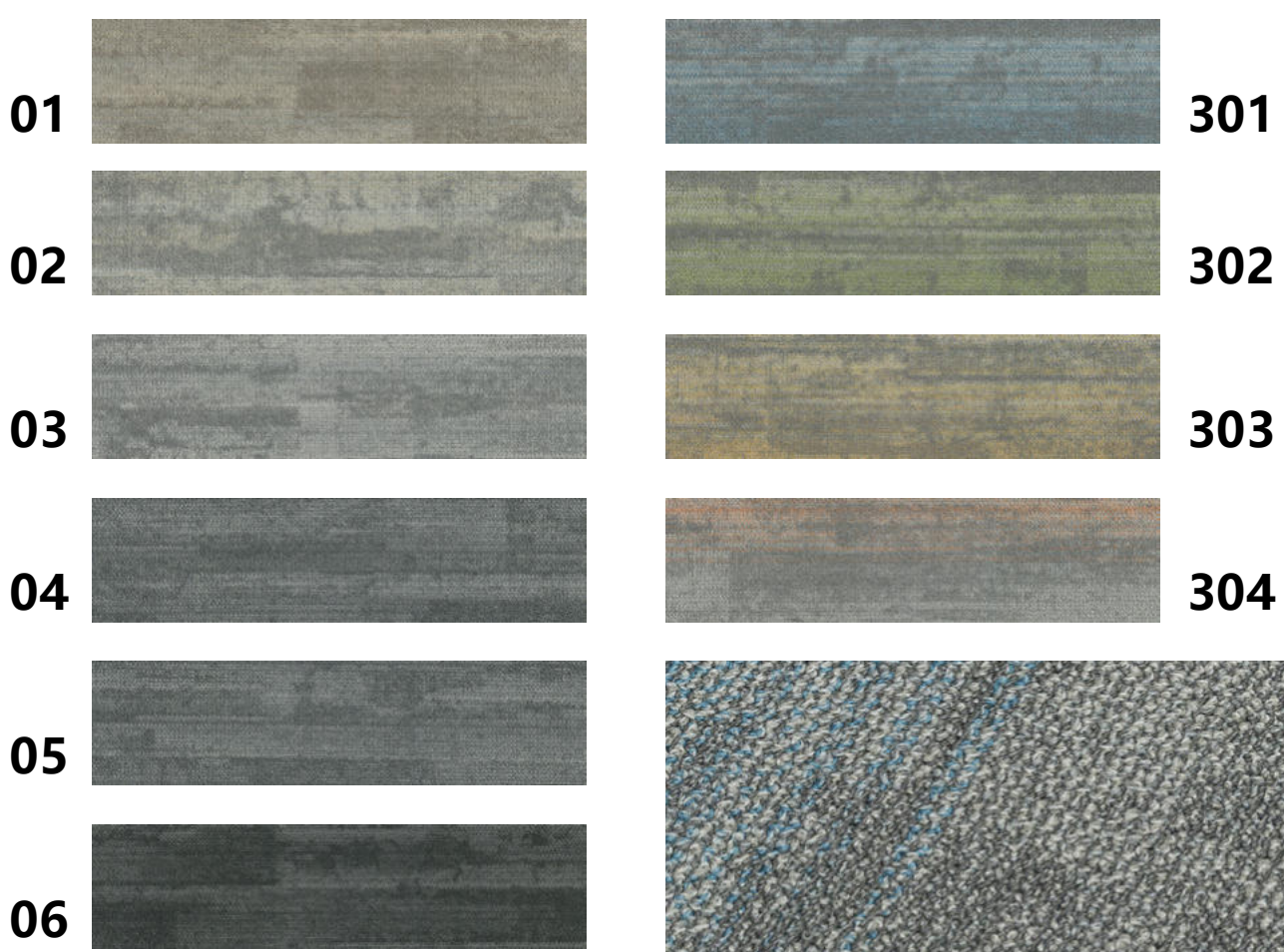

文心 03 基础 + 301 彩色



Eastern Carpet Trading Company
P: +966 504 813275, +966 13 867 8785
Email: easterncarpethouse@gmail.com

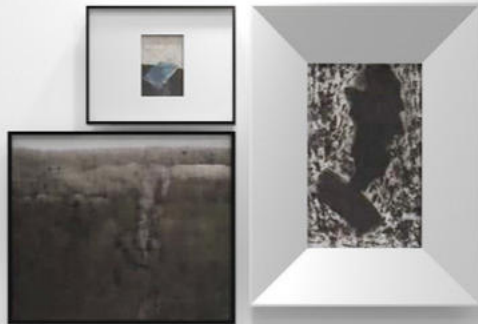

Prospect
文心 03+302



Prospect
文心 03+301

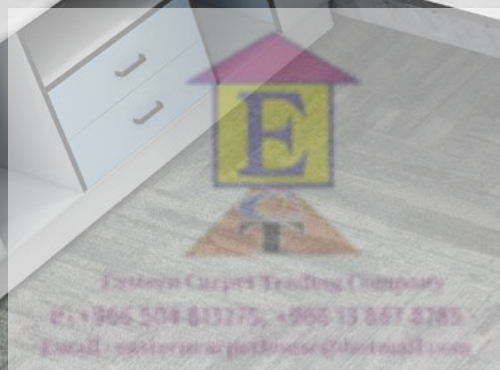

Prospect
文心 03



Prospect
文心 06



Eastern Carpet Trading Company
P: +966 504 813275, +966 13 867 8785
Email: easterncarpethouse@gmail.com



Prospect
文心 05+06